BC.5.30/32

BC	Module base
5	CETOP 5/NG10 - 3 rods
**	**30** = 1/2" BSP connectors in parallel **31** = 3/4" BSP connectors in parallel **32** = 1/2" BSP connectors in series
**	**00** = No variant **AI** = A and B rear connector **AS** = A and B upper connectors
1	Serial No.

Weight: 3 Kg

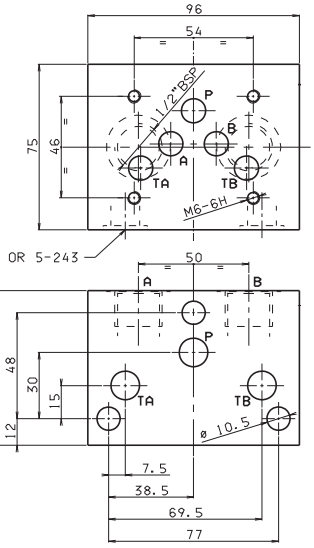

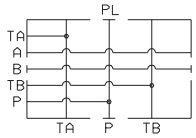

BC.5.30...
BC.5.31...

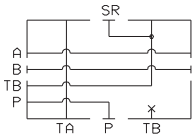

BC.5.32...

BC.5.50 INTERMEDIATE MODULE FOR PRESSURE GAUGE

BC	Module base
5	CETOP 5/NG10
50	Intermediate module for pressure gauge connection at ports A/B/P/T
00	No variant
1	Serial No.

Weight: 2,3 Kg

K = plate OR (Q25.95.0002)

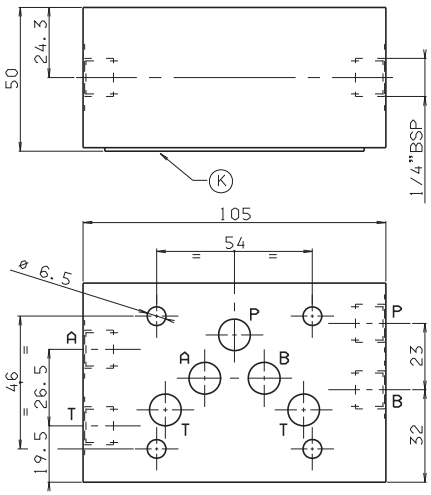

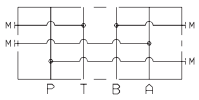

BC.5.51 DOWEL PLATE FOR SOLENOID VALVE

BC	Module base
5	CETOP 5/NG10
51	Subplate for solenoid valve
00	No variant
1	Serial No.

Weight: 0,5 Kg
K = plate OR (Q25.95.0002)
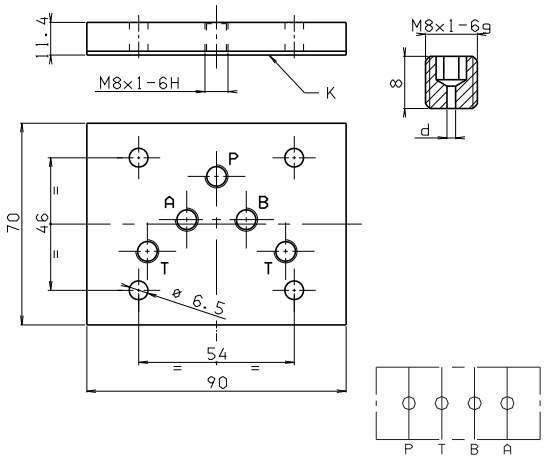
CALIBRATED DIAPHRAGMS AVAILABLE	
d	**M8x1x8**
0.6	M89.10.0007
0.7	M89.10.0008
0.8	M89.10.0009
0.9	M89.10.0012
1	M89.10.0010
1.2	M89.10.0011
1.4	M89.10.0038
1.5	M89.10.0035
1.75	M89.10.0042
2	M89.10.0041
2.5	M89.10.0036